

9.

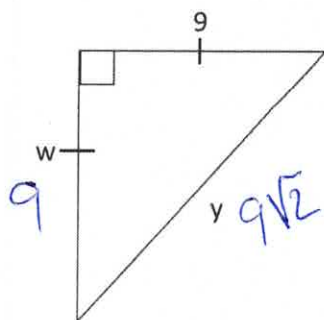

10.

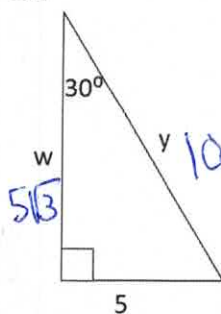

11.

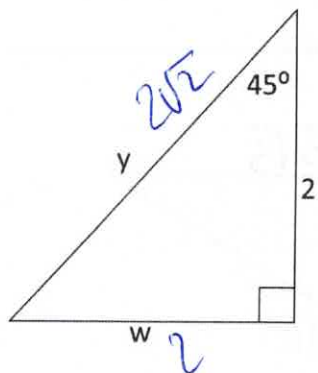

12.

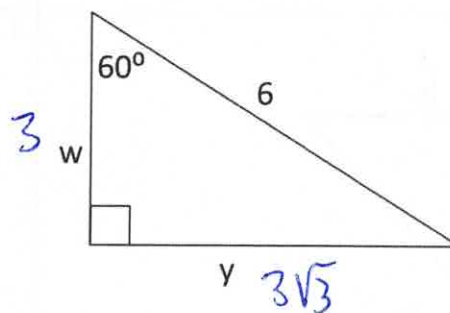

13.

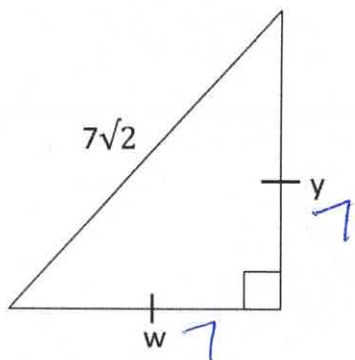

14.

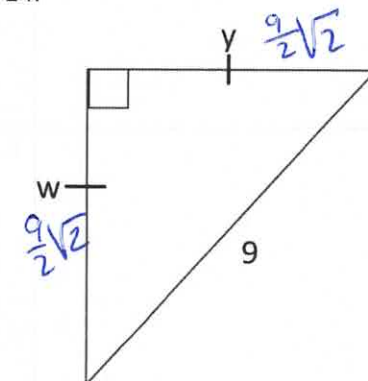

15. The shortest side of a  $30^\circ$ - $60^\circ$ - $90^\circ$  triangle is 15. Find the lengths of the other sides.

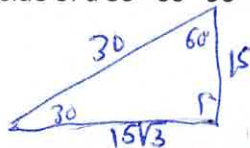

16. The hypotenuse of a  $30^\circ$ - $60^\circ$ - $90^\circ$  triangle is 18. Find the lengths of the other sides.

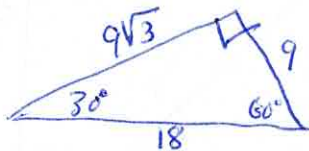

17. One leg of a  $45^\circ$ - $45^\circ$ - $90^\circ$  triangle is 9. Find the lengths of the other sides.

